

Patient report

Bio-Rad DATE: 10/11/2019
D-10 TIME: 08:16 PM
S/N: #DJ4I016123 Software version: 4.30-2
Sample ID: 10549568
Injection date 10/11/2019 07:53 PM
Injection #: 69 Method: HbA1c
Rack #: --- Rack position: 4

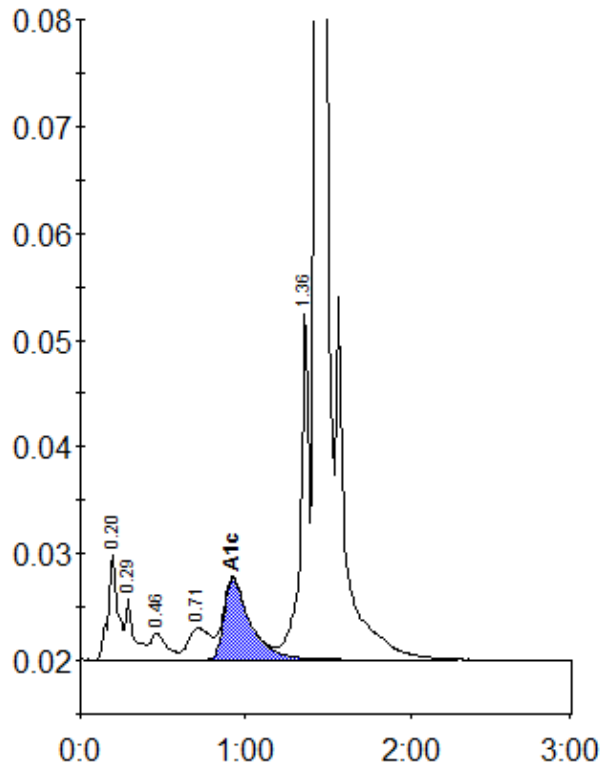

Peak table - ID: 10549568

Peak	R.time	Height	Area	Area %
A1a	0.20	10000	40266	1.9
A1b	0.29	5820	21665	1.0
F	0.46	2512	17374	0.8
LA1c/CHb-1	0.71	2972	27826	1.3
A1c	0.92	7598	84233	5.6
P3	1.36	32706	115019	5.4
A0	1.43	598843	1808436	85.5
Total Area:		2114820		

Concentration:	%
A1c	5.6